



# Hindusthan Tiles Hyderabad<sup>®</sup>

*Connoisseur's Choice*



Wall Tiles



Floor Tiles



Step Tiles



Paver Block



Terrace Tiles

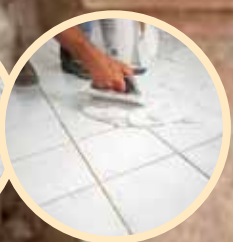

Tile Grout

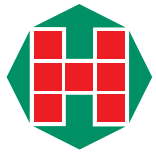

# Hindusthan Tiles Hyderabad<sup>®</sup>

Pre-polished designer concrete tiles for walls, floors and steps - interior and exterior. An array of elegantly crafted collection of dazzling designs meet the discerning eyes and create a tingle in everyone's senses.

Enticing range of fascinating colours reminding you of the hues of a rainbow. Durable to last longer. Versatile for myriad usages.

Impeccable quality conforming to prescribed parameters. Once tried, you will get an indelible impression.



**PUSHKAR**

AREA PER TILE : 0.18 Sq. Ft.



**GOVARDHAN**

AREA PER TILE : 0.20 Sq. Ft.



**GANGOTHRI**

AREA PER TILE : 0.187 Sq. Ft.



**PALLAV**

AREA PER TILE : 0.27 Sq. Ft.

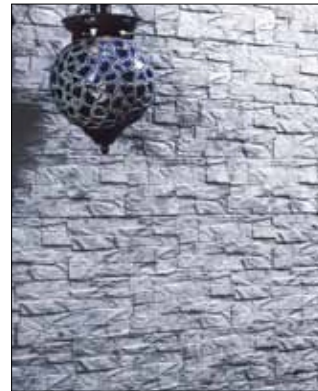

**HAVELI**

AREA PER TILE : 0.27 Sq. Ft.



**KALINGA**

AREA PER TILE : 0.14 Sq. Ft.





*Cool Tiles - Reduce Temperature 5°C*



# THERMA SHEILD

## Heat Resistant Terrace Cool Tiles



### THERMAL PROPERTIES

Solar Reflectance (albedo) = 0.81  
 Solar Emittance = 0.932  
 Solar reflective index = 102



Size: 12"x12" x 18mm



### NEED FOR THIS PRODUCT

We are aware of the problems posed by global warming power shortage and the need for adoption of Green Building Concept. The imperative need of the hour is to develop a product to protect us from radiation heat faced in the buildings from the RCC Roof. The radiation of Heat results in higher consumption of Electricity due to operation of Air conditioners for a longer period of time. In the case of Top Floors in Multi storage buildings, the builders are forced to provide false Ceiling besides offering discount in sale of the Top floor flats. The right answer to these problems lies in usage of right product to maintain comfortable level of temperature inside the buildings. "THERMA SHEILD" helps in answering many problems arising out of Heat Radiation.

### PRODUCT

Therma Sheild made out of heat resistant ground minerals blended with inorganic compounds. Which will have high solar reflectance, high emissivity and low co-efficient of thermal expansion. Besides these the physical properties such as water absorption, abrasion resistant and wet transverse strength will meet the requirement of IS specification. Tiles will have normal surface with anti-skid property in WHITE COLOUR.

### ADVANTAGE

- ❖ Using THERMA SHEILD will protect building from thermal impact.
- ❖ Saving in electricity consumption.
- ❖ Comfort level of temperature in building.
- ❖ Saving cost of weathering course.
- ❖ Cool in summer warm in winter.
- ❖ high durability.
- ❖ Helps builders in the sale of top Floor.
- ❖ No false Ceiling required in top Floor.
- ❖ Easy Maintenance.
- ❖ Glossy finish by polymer coating act as a water repellent and additional UV resistant.

## SAATHPURA



❖ **SAATHPURA** ❖  
AREA PER TILE : 1.36 Sq. Ft.



❖ **AMRUTHA-I&II** ❖  
AREA PER TILE : 0.84 & 0.16 Sq. Ft.

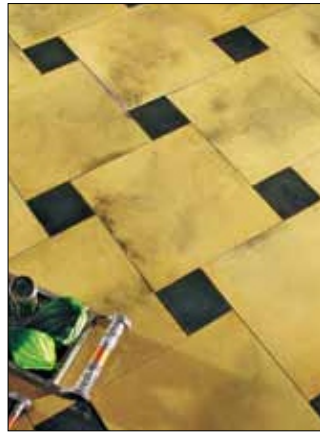

❖ **AJANTHA** ❖  
AREA PER TILE : 1.00 Sq. Ft.



❖ **KAILASH-I&II** ❖  
AREA PER TILE : 1.15 & 0.09 Sq. Ft.



❖ **SAROVAR-I&II** ❖  
AREA PER TILE : 0.89 & 0.11 Sq. Ft.



❖ **ELLORA-I&II** ❖

AREA PER TILE : 0.44 & 0.13 Sq. Ft.



❖ **VINDHYA** ❖

AREA PER TILE : 1.36 Sq. Ft.

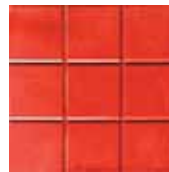

❖ **YAMUNODHRI** ❖

AREA PER TILE : 1.36 Sq. Ft.



❖ **MASTER PRAGATHI** ❖

AREA PER TILE : 1.00 Sq. Ft.



❖ **SARAYU** ❖

AREA PER TILE : 1.80 Sq. Ft.



❖ **SHARAVATHI-I&II** ❖

AREA PER TILE : 0.60 & 0.11 Sq. Ft.



❖ **SAMRAT-I&II** ❖

AREA PER TILE : 0.70 & 0.08 Sq. Ft.



❖ **PRITHVI** ❖

AREA PER TILE : 1.13 Sq. Ft.



# MITHILA



 <p><b>STEP-III</b> Area Per Tile : 1.00 Sq. Ft. No. of Tiles Per Box : 4 Area Per Box : 4.00 Sq.Ft.</p>	 <p><b>STEP-IV</b> Area Per Tile : 1.46 Sq. Ft. No. of Tiles Per Box : 2 Area Per Box : 2.92 Sq.Ft.</p>	 <p><b>STEP-X</b> Area Per Tile : 0.83 Sq. Ft. No. of Tiles Per Box : 4 Area Per Box : 3.32 Sq.Ft.</p>
 <p><b>RISER-III</b> Area Per Tile : 0.50 Sq. Ft. No. of Tiles Per Box : 6 Area Per Box : 3.00 Sq.Ft.</p>	 <p><b>RISER-IV</b> Area Per Tile : 0.75 Sq. Ft. No. of Tiles Per Box : 2 Area Per Box : 1.50 Sq.Ft.</p>	 <p><b>RISER-X</b> Area Per Tile : 0.50 Sq. Ft. No. of Tiles Per Box : 6 Area Per Box : 3.00 Sq.Ft.</p>



A product of Hindusthan Tiles Hyderabad

## Shades

All tiles available in all these colours.  
Colours shown are only indicative.



# Hindusthan Tiles Hyderabad<sup>®</sup>

Regd. Office : Sy. No. 497/E/1, Korremula Villegge, Ghatkesar Mandal,  
Medchal Dist, Telangana State, India

E-mail: [hindusthantileshyderabad9@gmail.com](mailto:hindusthantileshyderabad9@gmail.com) Website: [www.hindusthantileshyd.com](http://www.hindusthantileshyd.com)

<b>BRANCHES</b>	HYDERABAD	: 98661 04694	VIZAG	: 93483 91554
	MUMBAI	: 93483 91554	VIJAYAWADA	: 98661 04694

Factories : Hyderabad | Chennai